

STATE OF FLORIDA
DEPARTMENT OF HIGHWAY SAFETY AND MOTOR VEHICLES
DIVISION OF MOTOR VEHICLES

APPLICATION FOR PERSONALIZED LICENSE PLATE

INSTRUCTIONS ARE INDICATED ON REVERSE SIDE

Date of Application _____

**Please contact your Local County Tax Collector's Office or License Plate Agency
or refer to the reverse side of this form for fee information.**

OWNER / APPLICANT IDENTIFICATION

Owner's Name _____ Owner's Sex _____ Date of Birth _____
(For company, show "C" for sex) (For company, show expiration date)

Street Address _____ FEID # _____

City _____ State _____ Zip _____

1st Owner D/L Number _____ 2nd Owner D/L Number _____

Lessee's Name _____ Lessee's Sex _____ Date of Birth _____
(For company, show "C" for sex) (For company, show expiration date)

Street Address _____ FEID # _____

City _____ State _____ Zip _____

1st Owner D/L Number _____ 2nd Owner D/L Number _____

VEHICLE INFORMATION

Current Decal Number _____ Current License Plate Number _____ Vehicle Type _____

Vehicle Make _____ Year _____ Color _____ Vehicle Weight _____

Title Number _____ Vehicle Identification Number _____

CERTIFICATION

This is to certify that I am the registered owner or person in charge of the motor vehicle referenced above.

Signature: _____

LICENSE PLATE SELECTION

Enter the type of specialty license plate requested _____

Specify the intended meaning/explanation for your personalized license plate configuration choice (nickname, initials, etc.):

Please Note:

(see reverse side for plate choices)

- Use no more than the number of characters authorized for the type of license plate you have requested (including a space or hyphen, see reverse side).
- For license plates with center graphic, allow two spaces for the logo or characters will cover the graphic design.

Centered Graphic

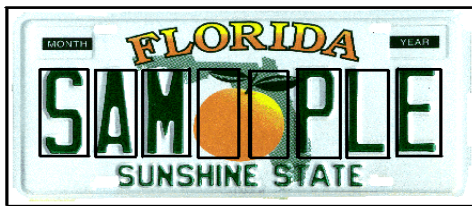

1ST CHOICE

2ND CHOICE

3RD CHOICE

4TH CHOICE

Left Graphic

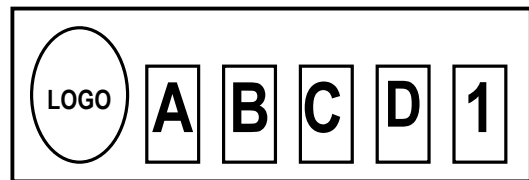

1ST CHOICE

2ND CHOICE

3RD CHOICE

4TH CHOICE

INSTRUCTIONS

- Carefully read all information on the front and back of this application before completing the application.
- Complete the application form and submit it to your local county tax collector's office or license plate agency with the following items:
 - PROOF OF FLORIDA INSURANCE: Proof of personal injury protection (PIP) and property damage liability insurance (PDL) must be submitted in the form of a card, policy, binder, certificate of insurance or affidavit.
 - A copy of your current registration certificate.
 - Remittance fees (payable to your county Tax Collector).
- Please allow six to eight weeks for the manufacture and delivery of the license plate. The license plate will be delivered to your county tax collector's office or license plate agency.

IMPORTANT INFORMATION ABOUT YOUR CHOICE

Your local county tax collector's office or license plate agency may assist you in determining if a specific type of license plate is available, as well as the choice for personalization and the total cost of the license plate you desire, including trucks (with a net weight of more than 5,000 pounds), "for-hire" vehicles and trailers.

- Your choice may include letters, numbers, a space or hyphen as characters. License plates that have 7 characters may have an additional space or hyphen. However, license plates that have 5 characters, may NOT have an additional space or hyphen.
- Requests with obscene or objectionable words will be rejected. If a personalized license plate has been issued and later determined to be obscene or objectionable, the department may recall the license plate.

TYPE OF PLATES

The only available type of personalized license plate for a motorcycle is the "Florida Graphic" or "Motorcycle Specialty."

Amount Includes All Fees (* see fee exceptions below).

TYPE OF LICENSE PLATE	MAXIMUM NUMBER OF AUTHORIZED CHARACTERS	FEES
FLORIDA GRAPHIC *	7	\$29.60
AIR FORCE ** CONSERVE WILDLIFE ** NAVY ** SALUTES VETERANS **	5	\$46.60
ARMY ** INDIAN RIVER LAGOON ** OLYMPIC SPIRIT ** TAMPA BAY ESTUARY **		
COAST GUARD ** MARINE CORPS **		
MOTORCYCLE SPECIALTY * SUPPORT EDUCATION *	7	\$46.60
SHARE THE ROAD * STATE WILDFLOWER * SUPPORT FLORIDA SPECIAL OLYMPICS *		
HELPING SEA TURTLES SURVIVE *	7	\$49.10
CHOOSE LIFE ** FLORIDA SHERIFF'S YOUTH RANCHES ** PROTECT WILD DOLPHINS ** SUPPORT LAW ENFORCEMENT **	5	\$51.60
EVERGLADES RIVER OF GRASS ** POLICE ATHLETIC LEAGUE ** SALUTES FIREFIGHTERS ** US PARATROOPER **		
AGRICULTURE * SCOUTING TEACHES VALUES *	7	\$51.60
INVEST IN CHILDREN * STATE OF THE ARTS *		
SAVE THE MANATEE *		
FISH FLORIDA**	5	\$53.60
GOLF CAPITAL OF THE WORLD * STOP HEART DISEASE*	7	\$56.60
PROTECT THE PANTHER * UNITED WE STAND *		
AMERICAN RED CROSS ** HOSPICE EVERYDAY IS A GIFT ** PROTECT FLORIDA WHALES **	5	\$56.60
CHALLENGER/COLUMBIA ** KEEP KIDS DRUG FREE ** PROTECT OUR REEFS **		
END BREAST CANCER ** GO FISHING ** STOP CHILD ABUSE **		
COLLEGIATE: BARRY UNIVERSITY ** CLEARWATER CHRISTIAN COLLEGE ** EMBRY-RIDDLE AERONAUTICAL UNIVERSITY ** FLORIDA A & M UNIVERSITY ** FLORIDA COLLEGE ** FLORIDA INSTITUTE OF TECHNOLOGY ** FLORIDA MEMORIAL COLLEGE ** FLORIDA STATE UNIVERSITY ** LYNN UNIVERSITY ** NOVA SOUTHEASTERN UNIVERSITY ** RINGLING SCHOOL OF ART AND DESIGN * SAINT LEO UNIVERSITY ** SOUTHEASTERN COLLEGE ** UNIVERSITY OF CENTRAL FLORIDA ** UNIVERSITY OF MIAMI ** UNIVERSITY OF SOUTH FLORIDA ** UNIVERSITY OF WEST FLORIDA **	5	\$56.60
BETHUNE-COOKMAN COLLEGE ** EDWARD WATERS COLLEGE ** FLAGLER COLLEGE ** FLORIDA ATLANTIC UNIVERSITY ** FLORIDA GULF COAST UNIVERSITY ** FLORIDA INTERNATIONAL UNIVERSITY ** FLORIDA SOUTHERN COLLEGE ** JACKSONVILLE UNIVERSITY ** NEW COLLEGE OF FLORIDA ** PALM BEACH ATLANTIC UNIVERSITY ** ROLLINS COLLEGE ** SAINT THOMAS UNIVERSITY ** STETSON UNIVERSITY ** UNIVERSITY OF FLORIDA ** UNIVERSITY OF NORTH FLORIDA ** UNIVERSITY OF TAMPA ** WARNER SOUTHERN COLLEGE **		
COLLEGIATE: ECKERD COLLEGE*	7	\$56.60
FLORIDA HOSPITAL COLLEGE OF HEALTH SCIENCES*		
FLORIDA PROFESSIONAL SPORTS TEAM: FLORIDA MARLINS ** JACKSONVILLE JAGUARS ** MIAMI HEAT ** TAMPA BAY BUCCANEERS ** TAMPA BAY LIGHTNING **	5	\$56.60
FLORIDA PANTHERS ** MIAMI DOLPHINS ** ORLANDO MAGIC ** TAMPA BAY DEVIL RAYS **		

* Graphic design is centered on the plate. ** Graphic design is on the far left side of the plate.

* **Fee Exceptions:** An additional branch fee of \$.50 may be required by some county agencies.
An additional license plate mail fee of \$1.55 is required, if a license plate is mailed to the applicant.